

Courses and distances down
the Creek from Post

S	59	N	22
N	60	N	20
N	50	N	69
N	61	N	88
S	58	N	78
S	87	N	32 to Spruce
			<u>309</u>

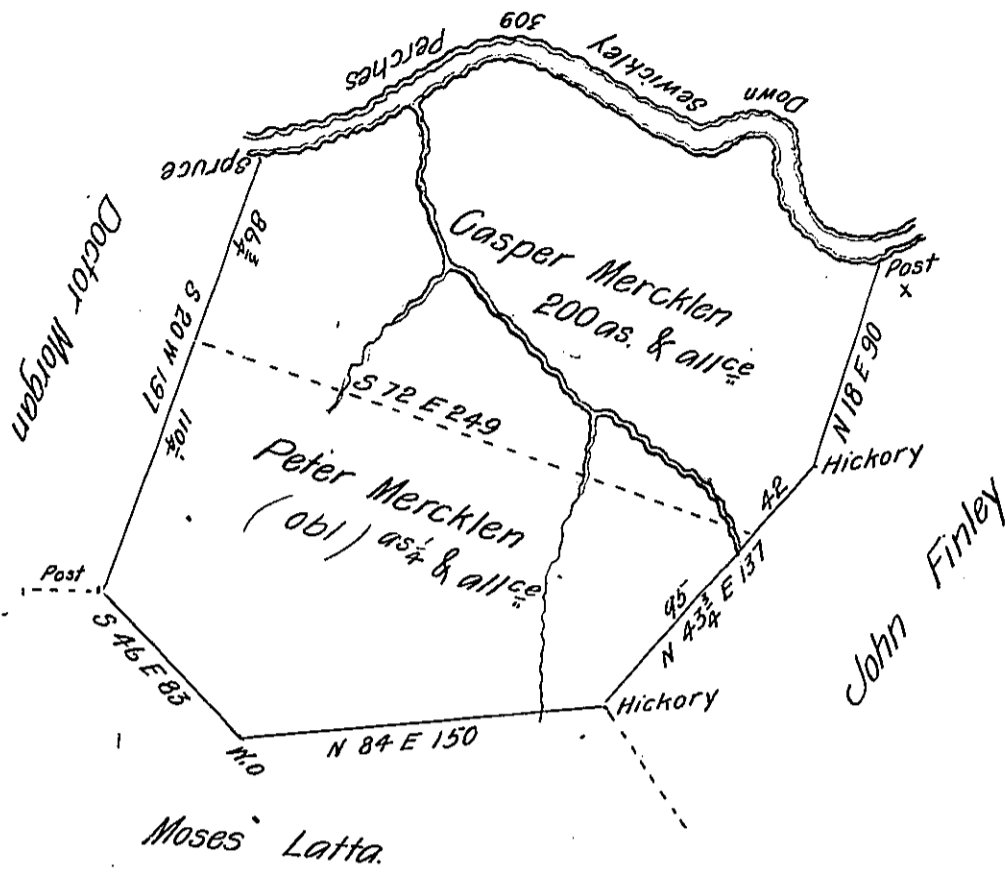

In Pursuance of two of the Proprietaries Warrants one granted to Casper Mercklen bearing date the 16th day of February 1774 the other granted to Peter Mercklen bearing the same date. Surveyed April 15th 1785 unto Casper Mercklen the above discribed tract of land. Situate on Sewicklobl Creek in Huntington Township Westmoreland County. Containing three hundred fifty nine acres $\frac{1}{4}$ and allowance of six per Cent for Roads &c.

Benj Lodge D.S.

To Daniel Brodhead Esq^r
Surveyor General.

IN TESTIMONY that the above is a copy of the original remaining on file in the Department of Internal Affairs of Pennsylvania, made conformably to an Act of Assembly approved the 16th day of February, 1833, I have hereunto set my Hand and caused the Seal of said Department to be affixed at Harrisburg, this eleventh day of January 1906.

Harold P. Perry
Secretary of Internal Affairs.